

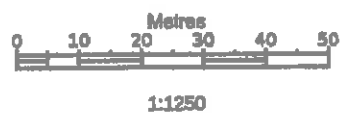

Produced 10 Jun 2016 from the Ordnance Survey MasterMap (Topography) Database and incorporating surveyed revision available at this date.

The representation of a road, track or path is no evidence of a right of way. The representation of features as lines is no evidence of a property boundary.



The Old Chapel, Oak Clough, Ashton
Under Lyne
OL7 9NX

Supplied by: Stanfords 10 Jun 2016
Licence: © Crown Copyright and
database rights 2016 OS100035409
Order Licence Reference: O1008524
Centre coordinates: 393059 400862

* OAKEN CLOUGH & OAKEN STREET
ARE BOTH UNADOPTED ROADS &
WE ARE RESPONSIBLE FOR THE LAYOUT
OF 50% OF THE ROADS.

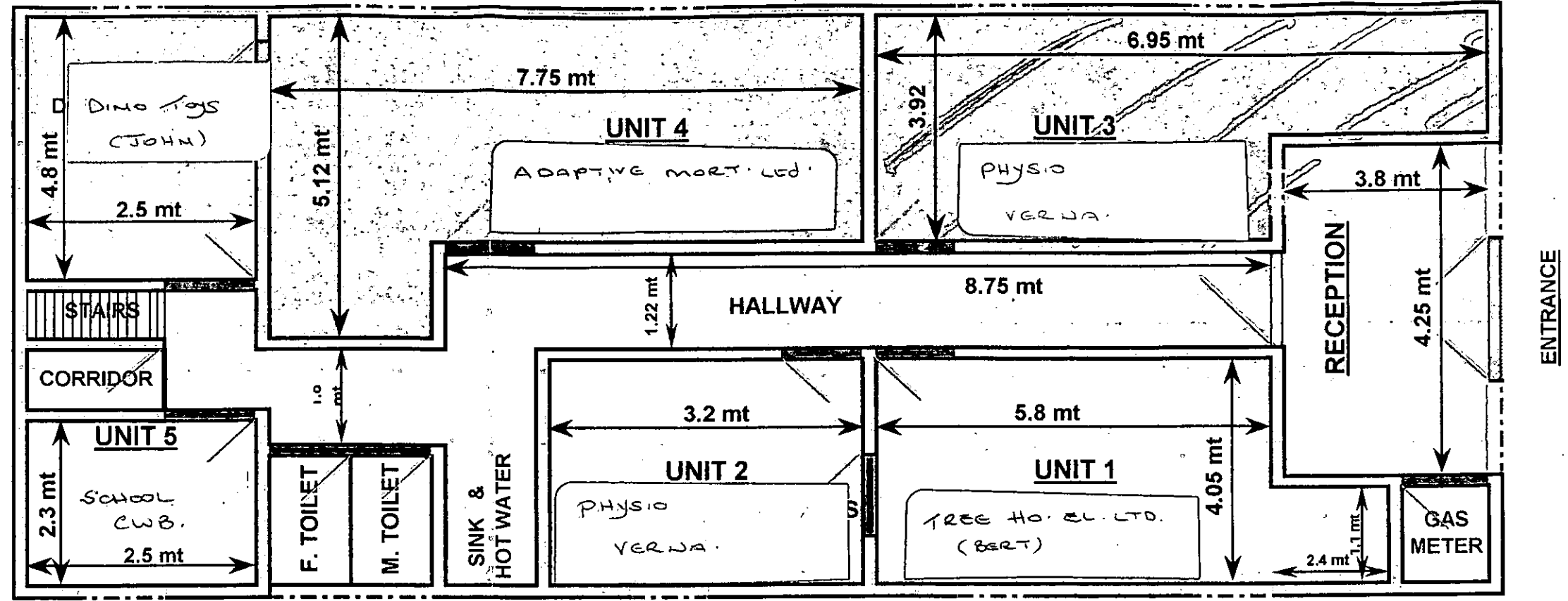
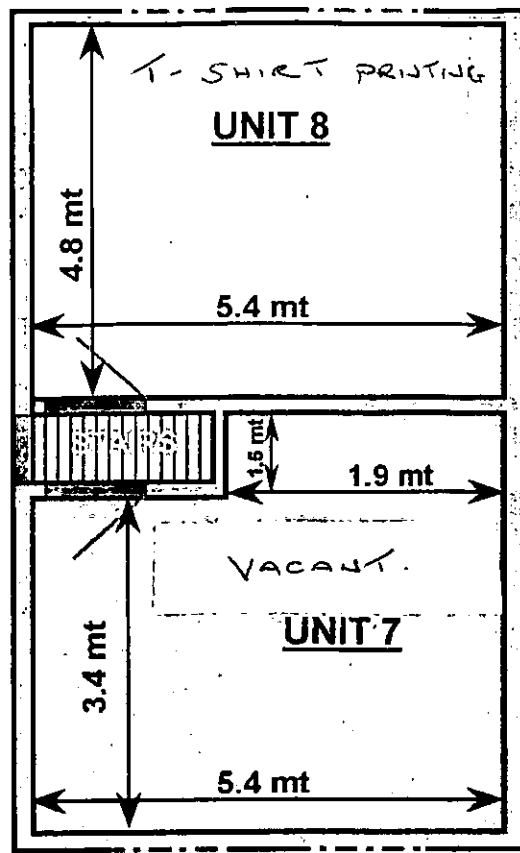

(Area marked for approval)

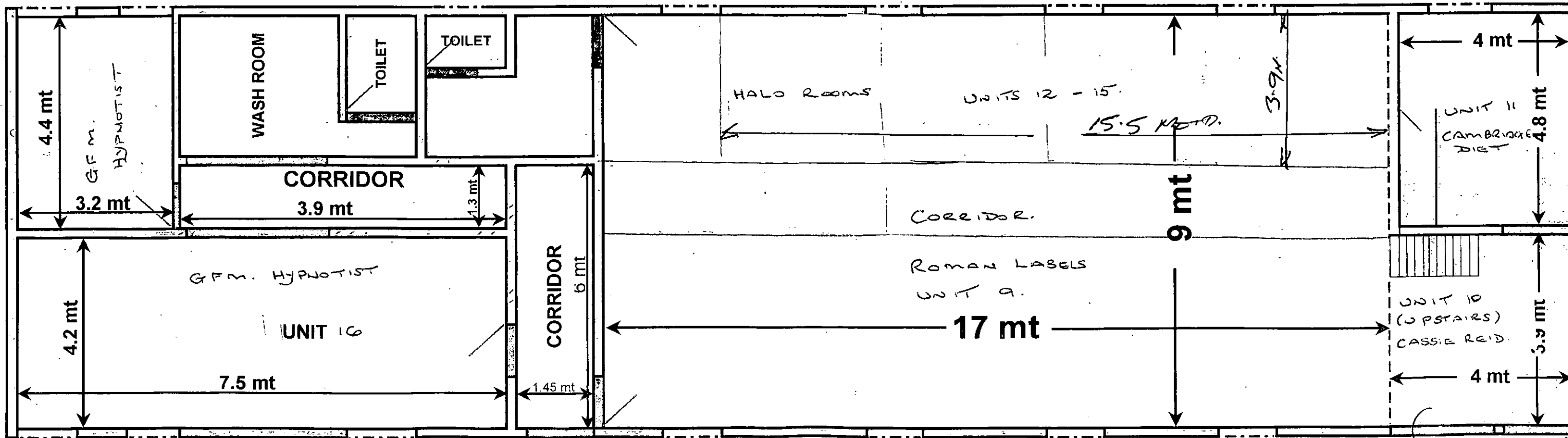

16.05.2016. 1st Floor!